

## Philips Allura FD20 Clarity

### DATA SHEET



- **Modality:** Cath Lab
- **Brand:** Philips
- **Model:** Allura FD20 Clarity
- **YOM:** 2011
  
- **Expected availability:** In Stock
- **Condition:** Complete and fully functional according to OEM standard
- **Tube YOM:** 2017
- **Tube type:** MRC 200 0407 ROT -GS 1004
- **Detector type:** Pixium PX4700 HS
- **Detector YOM:** 2011
- **Mounting:** Ceiling
- **SW version external workstation:** R1.5.1.1047
- **SW version console:** 8.1.17.2
- **SW options console:** Interventional Workspot 1.5.1, 3D-RA 6.5.1, 3D Roadmap 1.2.1, MR-CT Roadmap 1.2.1, StentBoost 4.3.1, ExperGuide 1.2.1, 2D Perfusion 1.2.1, VesselNavigator 1.1.0

For Support : Call +91-8750461662, +91-9310684691  
Mail [mfindia2016@gmail.com](mailto:mfindia2016@gmail.com)  
Visit: [www.mfindiagroup.com](http://www.mfindiagroup.com)

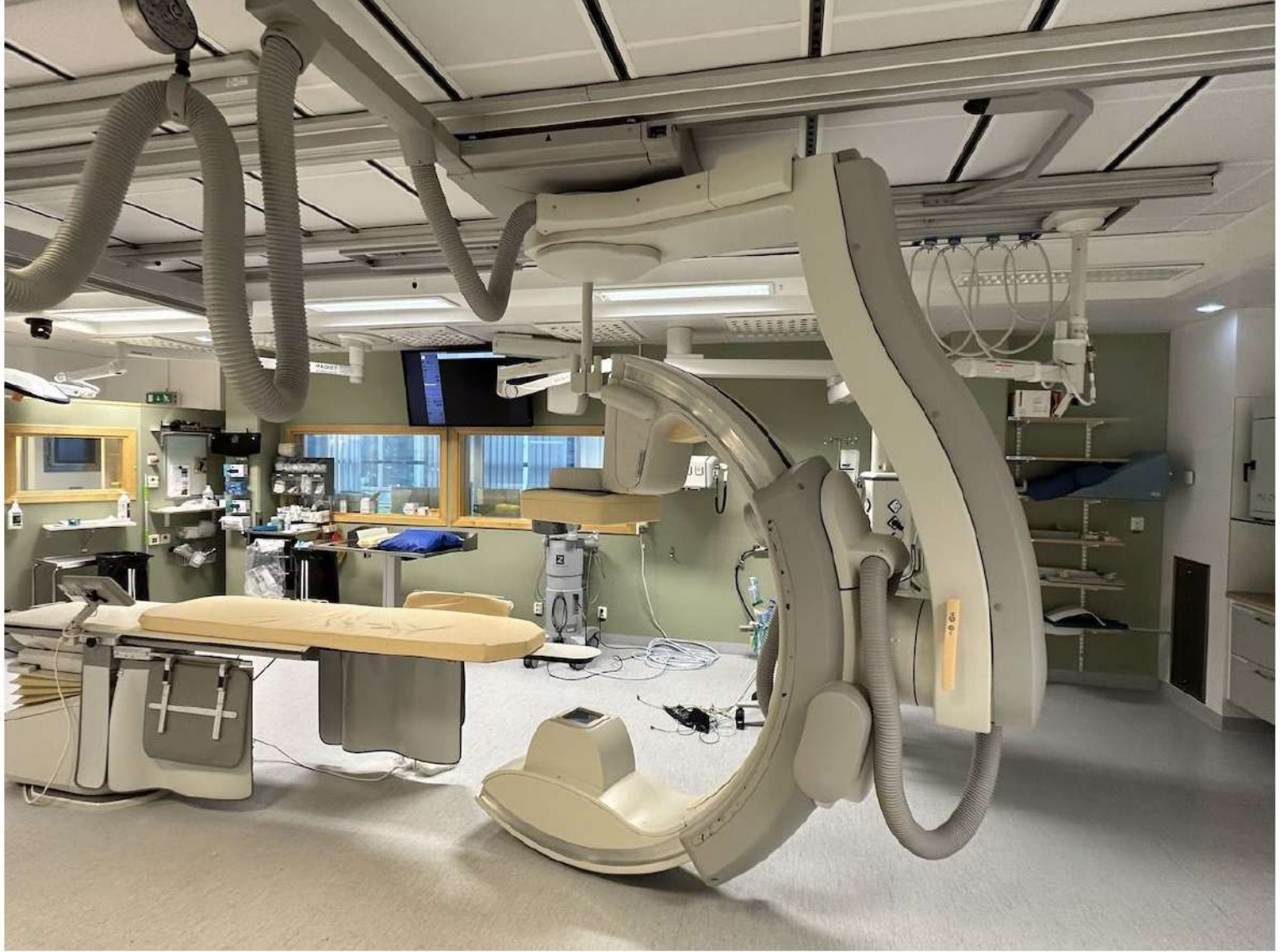









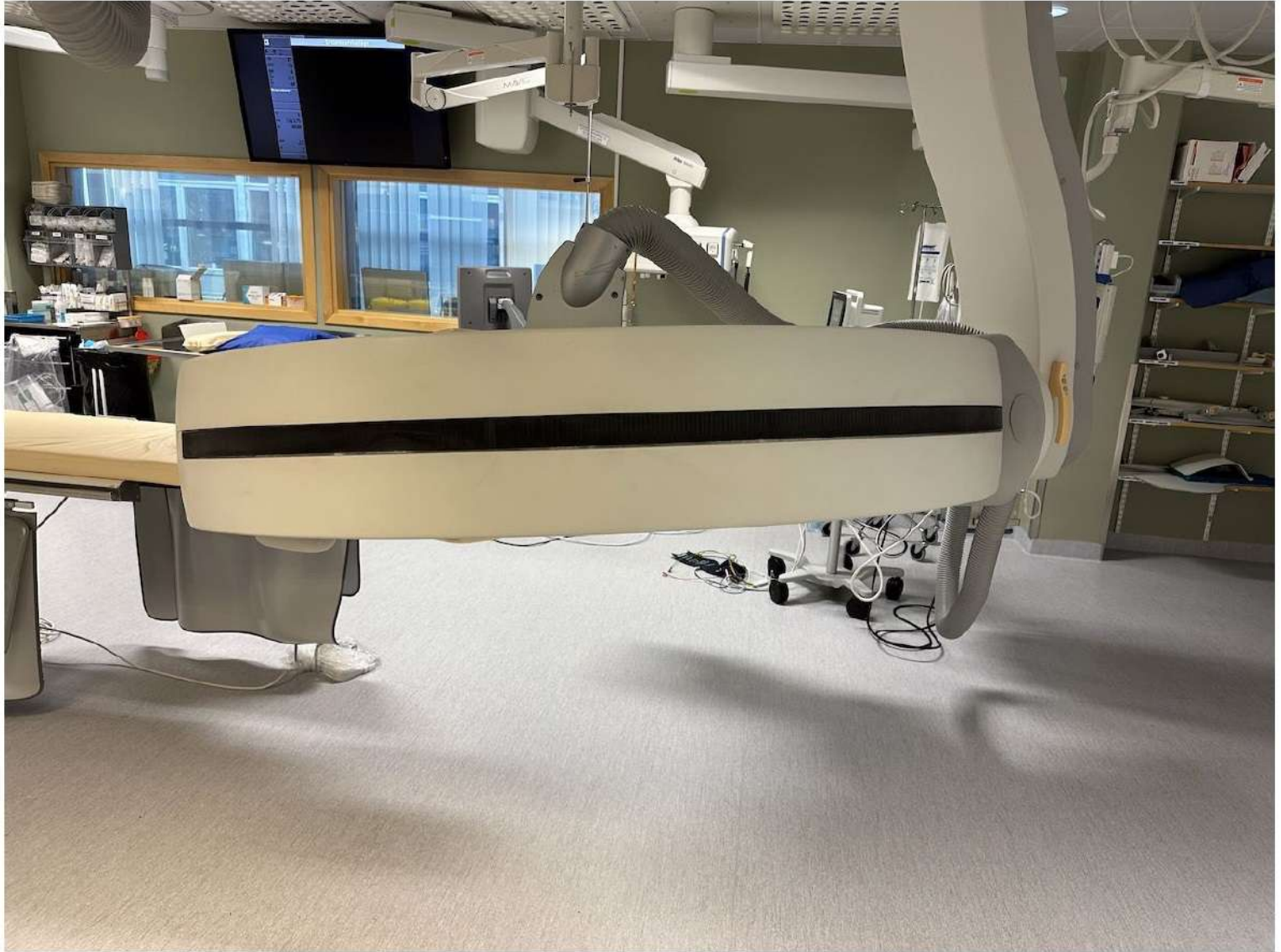

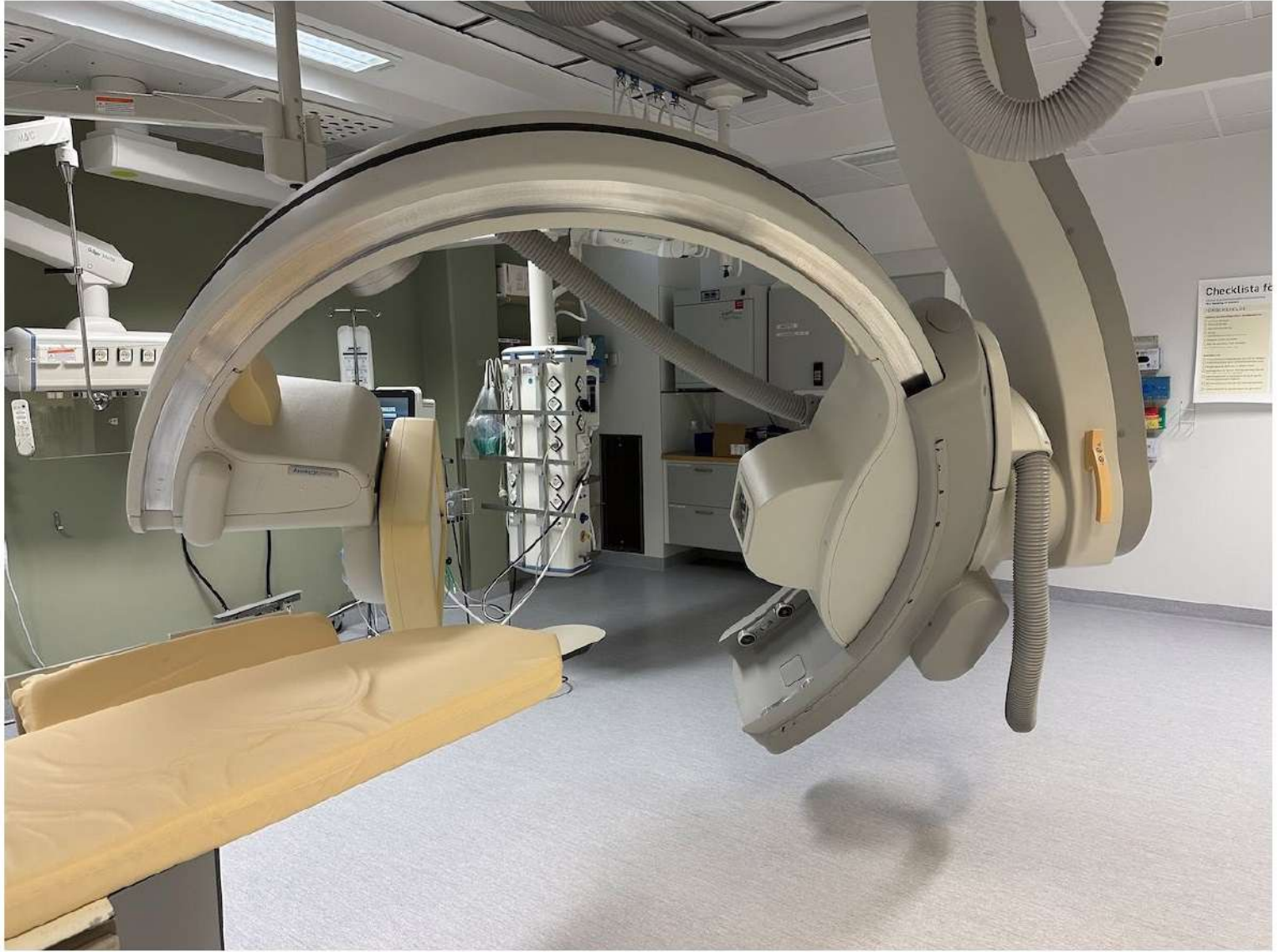





**M F INDIA**

*Cure with Care*

[www.mfindiagroup.com](http://www.mfindiagroup.com) / +91 9310684691, +91 8750461662

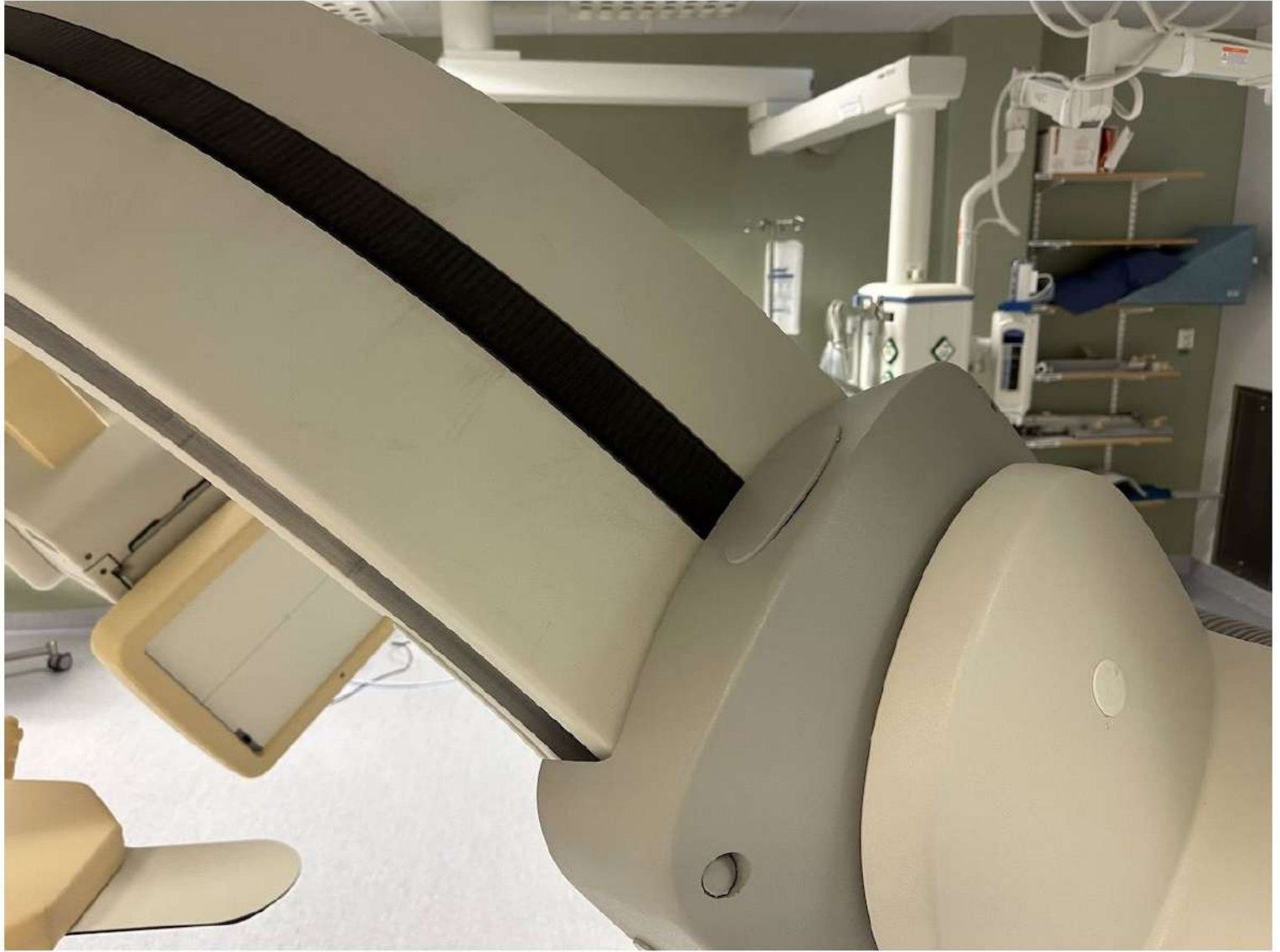

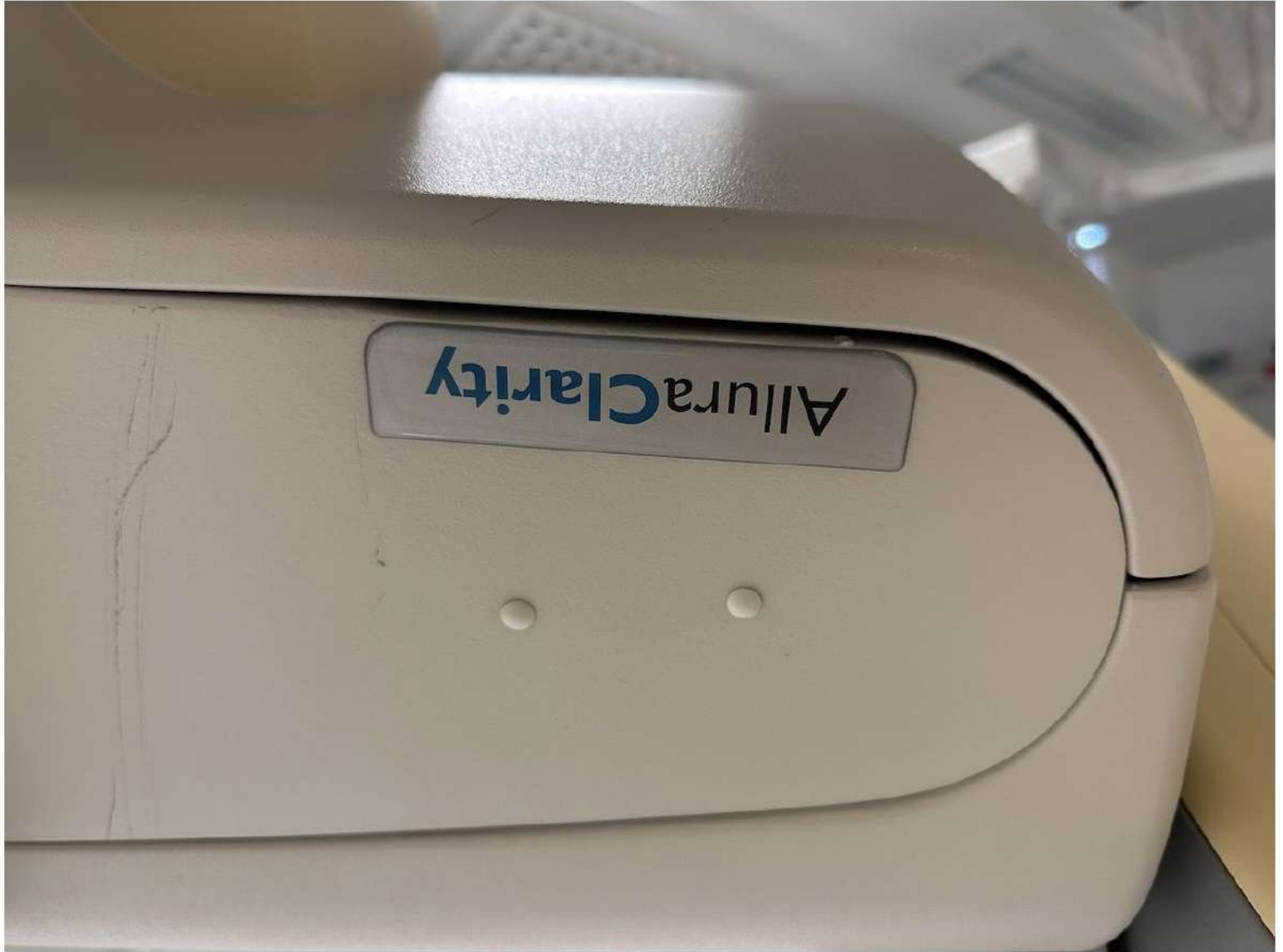



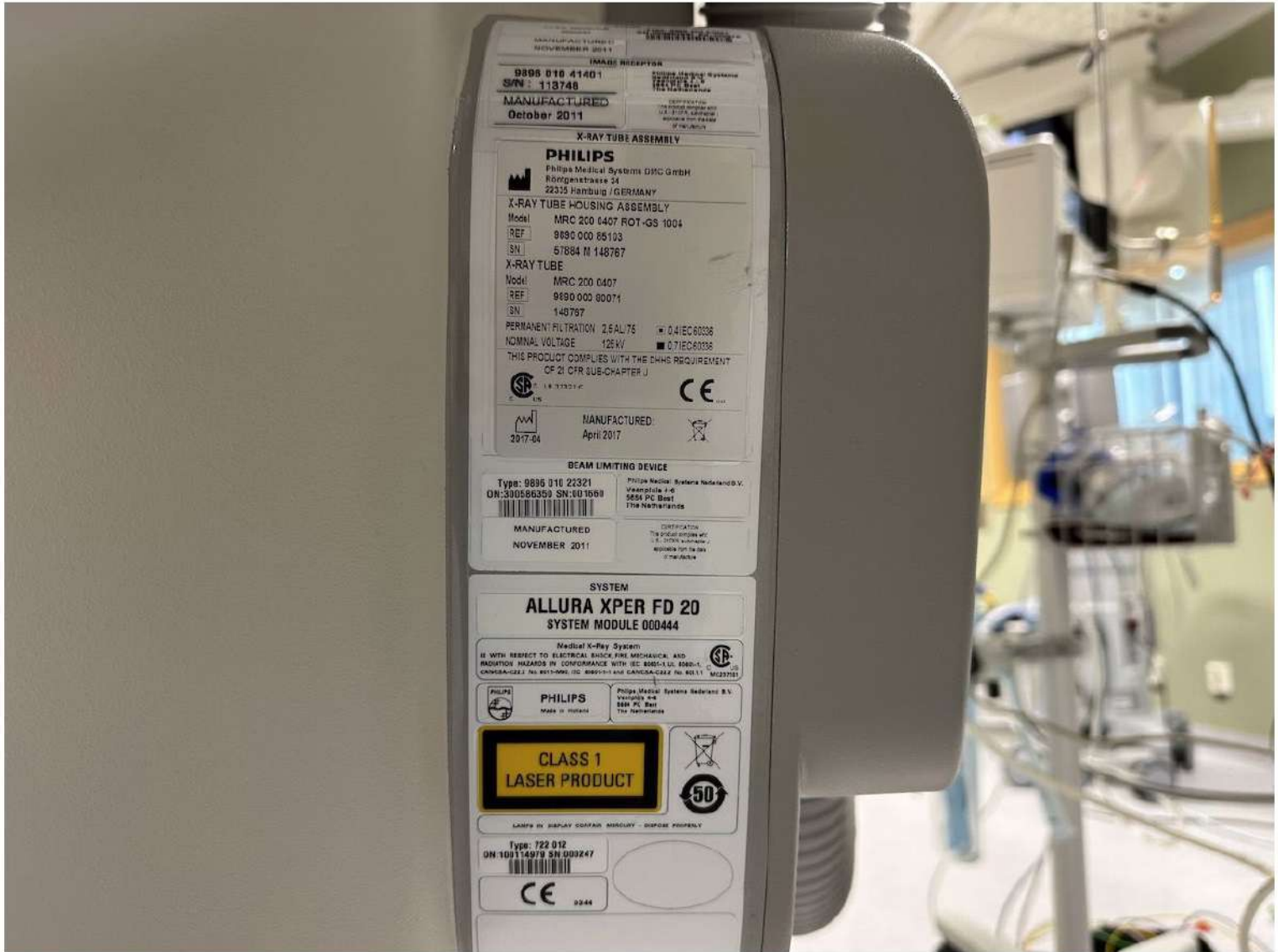

MANUFACTURED IN NOVEMBER 2011

**IMAGE RECEPTOR**

9896 010 41401  
SN: 118748

**MANUFACTURED**  
October 2011

**X-RAY TUBE ASSEMBLY**

**PHILIPS**  
Philips Medical Systems DMC GmbH  
Röntgenstrasse 24  
22375 Hamburg / GERMANY

**X-RAY TUBE HOUSING ASSEMBLY**  
Model: MRC 200 0407 ROT-GS 1004  
REF: 9890 000 65103  
SN: 57884 II 148767

**X-RAY TUBE**  
Model: MRC 200 0407  
REF: 9890 000 80074  
SN: 148797

PERMANENT FILTRATION 2.5AL175 □ 0.41EC80338  
NOMINAL VOLTAGE 125KV □ 0.71EC80338

THIS PRODUCT COMPLIES WITH THE DHS REQUIREMENT  
OF 21 CFR SUB-CAPARTER J

CE

MANUFACTURED:  
April 2017

**BEAM LIMITING DEVICE**

Type: 9896 010 22321  
OH:300586350 SN:601660

Philips Medical Systems Nederland B.V.  
Veenpluis 4-d  
5854 PC Best  
The Netherlands

MANUFACTURED  
NOVEMBER 2011

CERTIFICATION  
THIS PRODUCT COMPLIES WITH  
IEC 60601-1-2 AND IEC 60601-1-2  
APPLICABLE TO THE DATA  
OF THIS DEVICE

**SYSTEM**

**ALLURA XPER FD 20**  
SYSTEM MODULE 060444

Medical X-Ray System  
IS WITH RESPECT TO ELECTRICAL SHOCK FIRE MECHANICAL AND  
RADIATION HAZARDS IN CONFORMANCE WITH IEC 60601-1, IEC 60601-1-2,  
EN 60601-1-2, EN 60601-1-2, EN 60601-1-2 AND EN 60601-1-2

**PHILIPS**  
Made in Holland

Philips Medical Systems Nederland B.V.  
Veenpluis 4-d  
5854 PC Best  
The Netherlands

**CLASS 1 LASER PRODUCT**

LAMPS IN DISPLAY CONTAIN MERCURY - DISPOSE PROPERLY

50

Type: 722 012  
OH:100114079 SN:000247

CE 0344





For Support : Call +91-8750461662, +91-9310684691  
Mail [mfindia2016@gmail.com](mailto:mfindia2016@gmail.com)  
Visit: [www.mfindiagroup.com](http://www.mfindiagroup.com)









For Support : Call +91-8750461662, +91-9310684691  
Mail [mfindia2016@gmail.com](mailto:mfindia2016@gmail.com)  
Visit: [www.mfindiagroup.com](http://www.mfindiagroup.com)





For Support : Call +91-8750461662, +91-9310684691  
Mail [mfindia2016@gmail.com](mailto:mfindia2016@gmail.com)  
Visit: [www.mfindiagroup.com](http://www.mfindiagroup.com)







For Support : Call +91-8750461662, +91-9310684691  
Mail [mfindia2016@gmail.com](mailto:mfindia2016@gmail.com)  
Visit: [www.mfindiagroup.com](http://www.mfindiagroup.com)





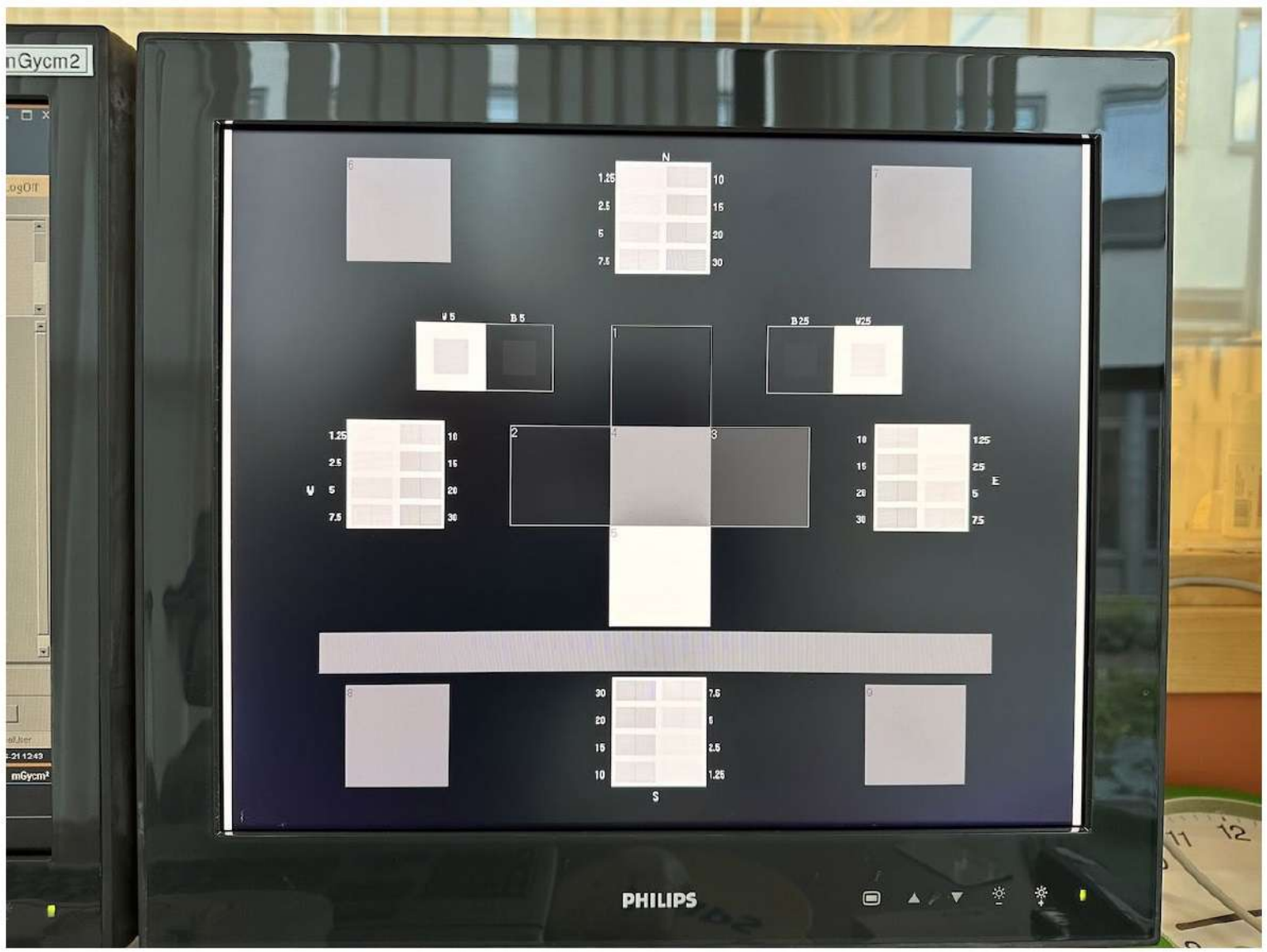

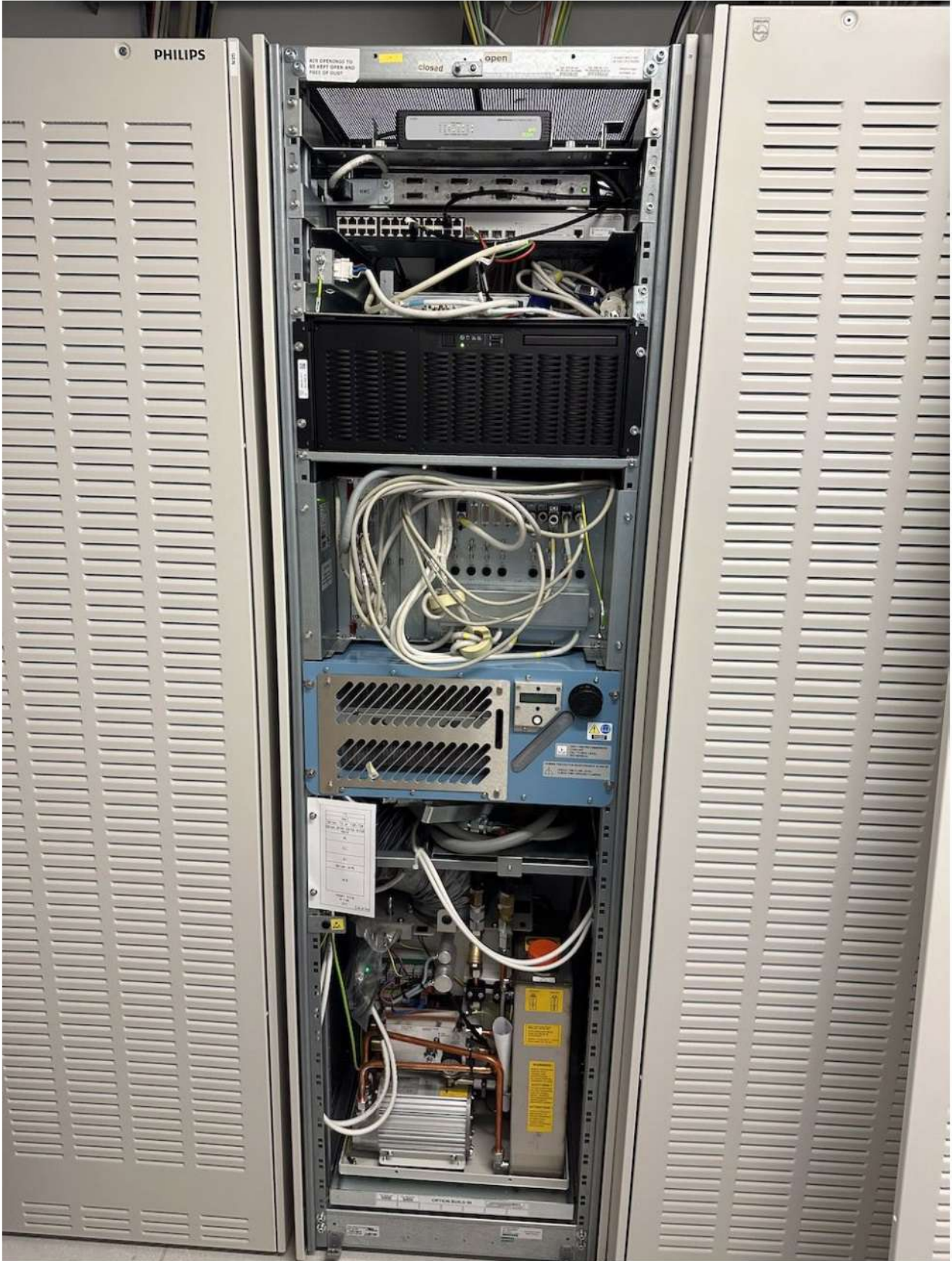



PN	POS	DESCRIPTION	QTY	CODE-NO.	RV	AB
4512-105-09744	GS	Superv. Velara FD / GCF witho	1	4512-105-09023	AA	AA
	0001	GS Supervisor Control	1			
9890-000-02301		Velara	1			
9890-000-02698	DUAL	SPEED ROTOR CONTR.OPT/Velar	1	4512-104-73514	AA	AA
	0001	FU ROCC HS (O) Velara	1			
4512-204-00514	FIRMWARE	Velara CVFD-5	1	4512-113-26359	AA	AA
	0001	CU FW Velara CVFD R.5, V.9 L.1	1			
4512-204-00525	CuRe	CVFD-5	1		AA	AA
	0001	FW Velara CVFD-5 CARRIER	1	4512-105-08294	AA	AA
	0002	CuRe Velara	1	4512-104-73705	AA	AA
4512-204-00016	BASIS	Velars	1		AB	AB
	0001	Basis Velars	1	4512-104-70257	AB	AB
4512-204-00039	EXTENSION	65/80/100 KW Velars	1		AA	AA
	0003	EXTENSION 65/80/100KW Velars	1	4512-105-10504	AA	AA
4512-204-00551	CONVERTER	100/2 (Infineon / Fuji	1		AA	AA
	0001	Converter 8E Velars.	1	4512-104-72329	AC	AC
4512-204-00551	CONVERTER	100/2 (Infineon / Fuji	1		AA	AA
	0001	Converter 8E Velars.	1	4512-104-72329	AC	AC
4512-204-00071	HE	65/80/100 KW 1 ARBPL	1		AD	AD
	0001	HE Velars 1 ARB. AMORPH	1	4512-104-94544	AC	AC
9890-000-02861	Surge	Arrester Velars	1		AA	AA
	0001	SURGE ARRESTER	1	4512-104-71146	AA	AA
9890-000-02101	Velars					
4512-104-94544	HE	Velars 1 ARB. AMORPH		SN11005541		
				SN11131066		
LABELS AND DOCUMENTS VELARA						
LABEL: CSA + HSS + UL + CE						
RELEASE OF ALL ITEMS SEE TYPE-NO.						
CHECKED ACCORDING TEST INSTRUCTION						
Order:			6205222			
<div style="border: 1px solid black; padding: 5px; margin: 5px;">           4512-204-00515 FIRMWARE Velara CVFD            0001 CU FW Velara CVFD, R.5.V.11.L.3 1            1 4512-113-26371 AA         </div>						
Velars CVFD Rel. 5.9.1		9890-000-65075				
STANDBY STATE		SN11005541				
<div style="border: 1px solid black; padding: 2px;"> <b>SIEMENS</b> POU 8 0 0        4AP2508-2GF00-2EAG 4512-104        7.8 kVA 480 V 3U+1N, 50/60 Hz        50-60 Hz     </div>						

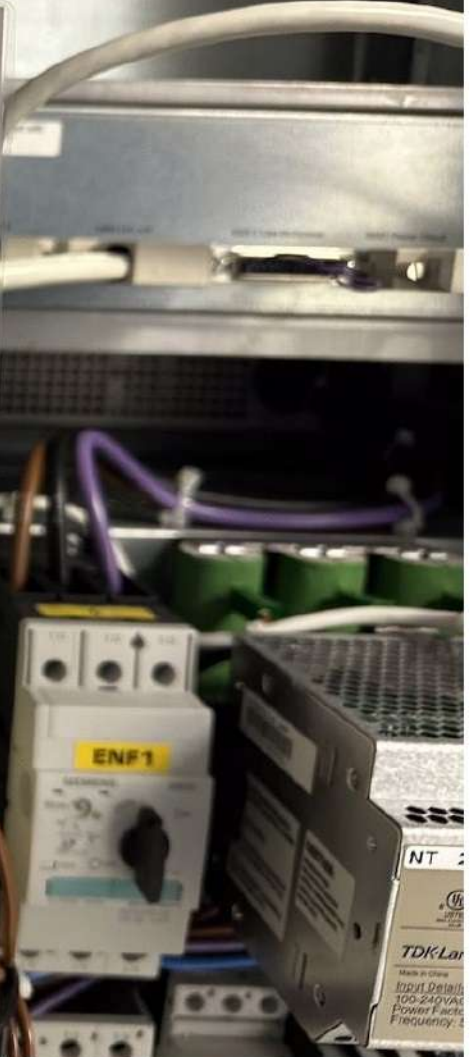



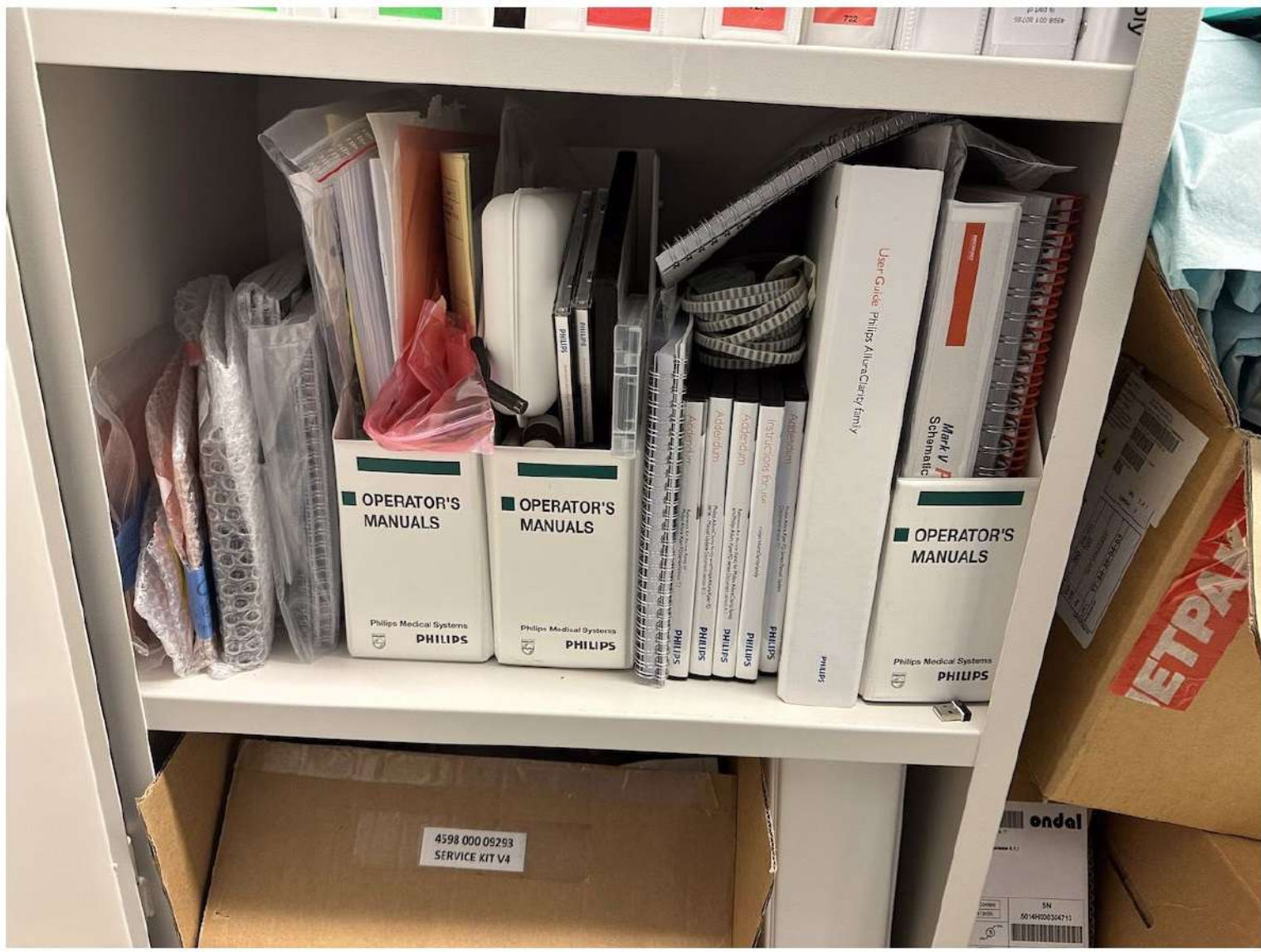





For Support : Call +91-8750461662, +91-9310684691  
Mail [mfindia2016@gmail.com](mailto:mfindia2016@gmail.com)  
Visit: [www.mfindiagroup.com](http://www.mfindiagroup.com)



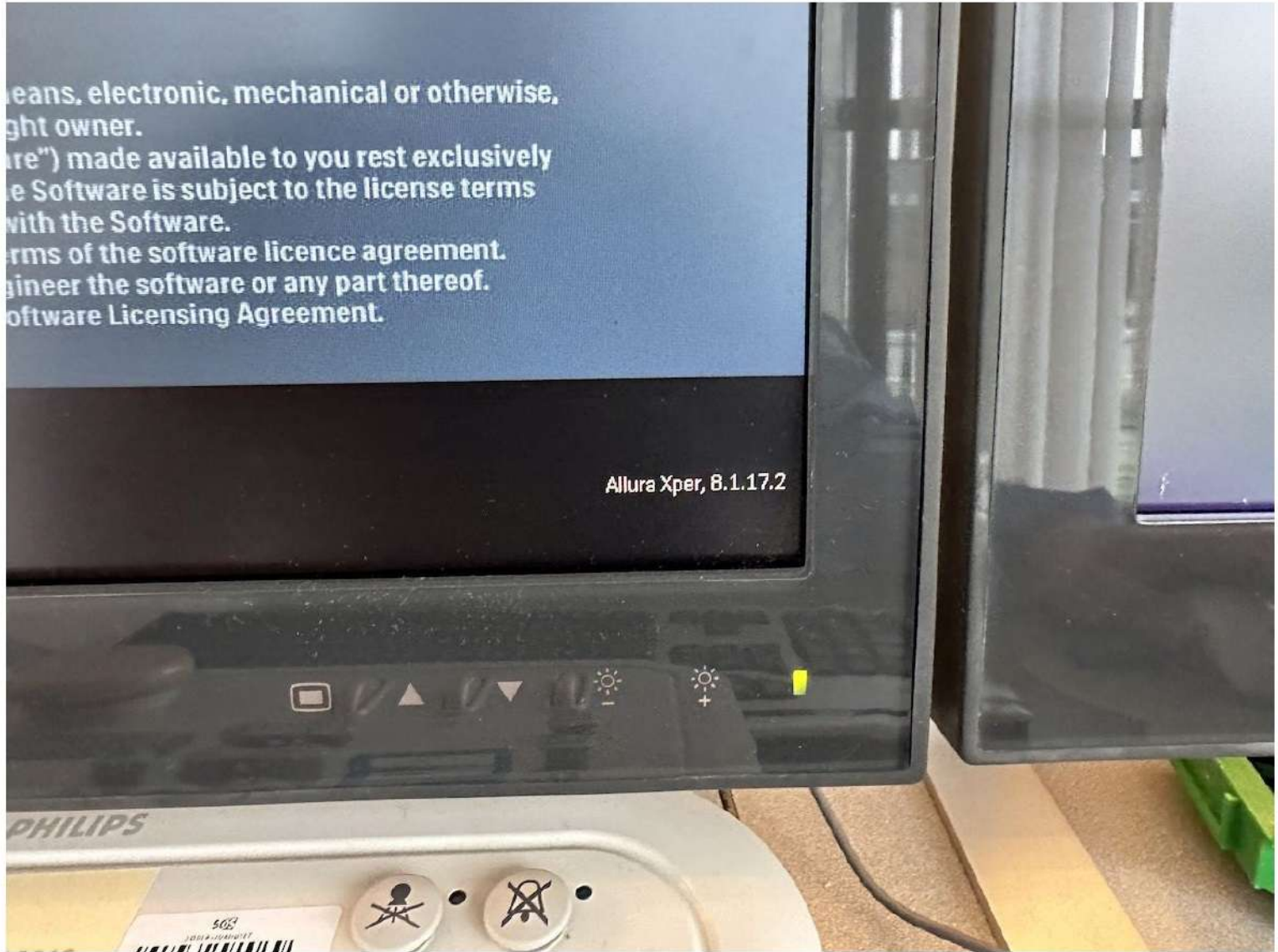

For Support : Call +91-8750461662, +91-9310684691  
Mail [mfindia2016@gmail.com](mailto:mfindia2016@gmail.com)  
Visit: [www.mfindiagroup.com](http://www.mfindiagroup.com)

**Info**

Workspace

<b>User info</b>	
User authorization level	Hospital Technician (Key-less)
<b>Information model properties</b>	
System family	Allura Xper
InfoModel version	115.1
Configuration library version	4.0
<b>Workspace data</b>	
Data	Empty workspace
File preset ID	-

System

<b>System database</b>	
System family	Allura Xper
Preset ID	Allura Xper FD, S/MR 8.1.16, 07102014_810_25_TLT
Info model version	115.1
<b>Configuration</b>	
Configuration item	Value
Image processor	ClarityIQ
IQ taste	
VA Compliance	
SystemType	MoncPlane
DetectorType	FD20F
Frontal stand	Clea

OK

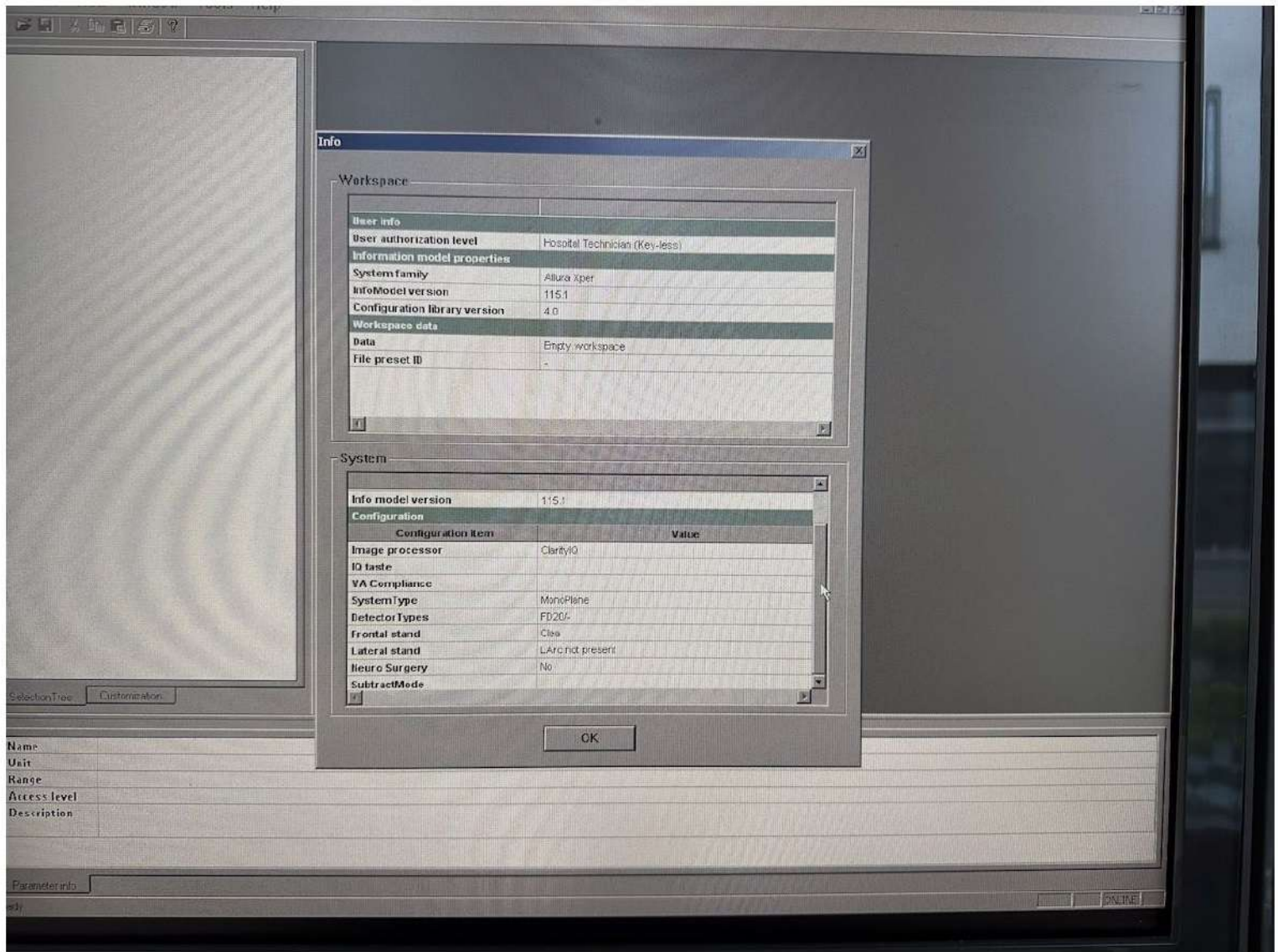

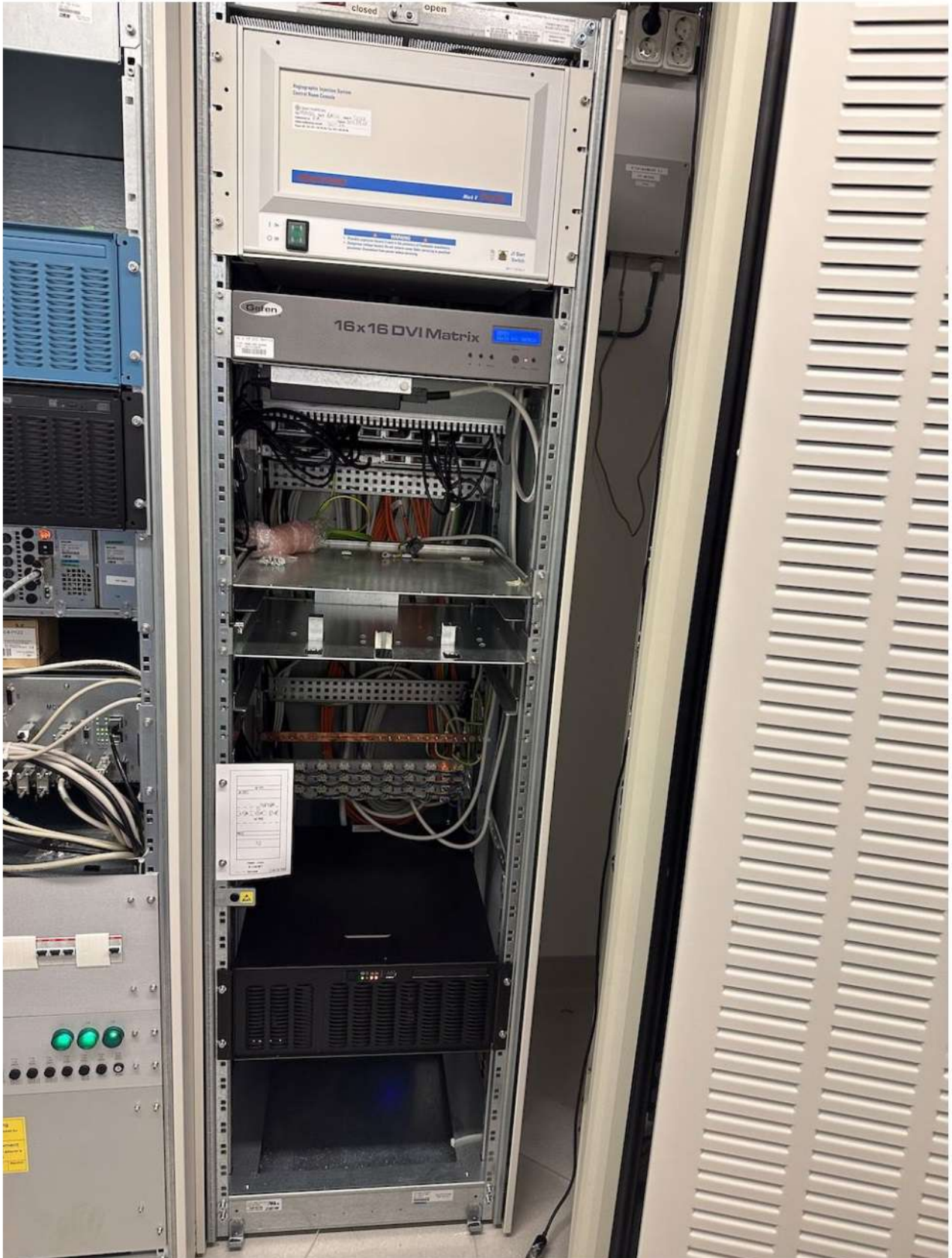



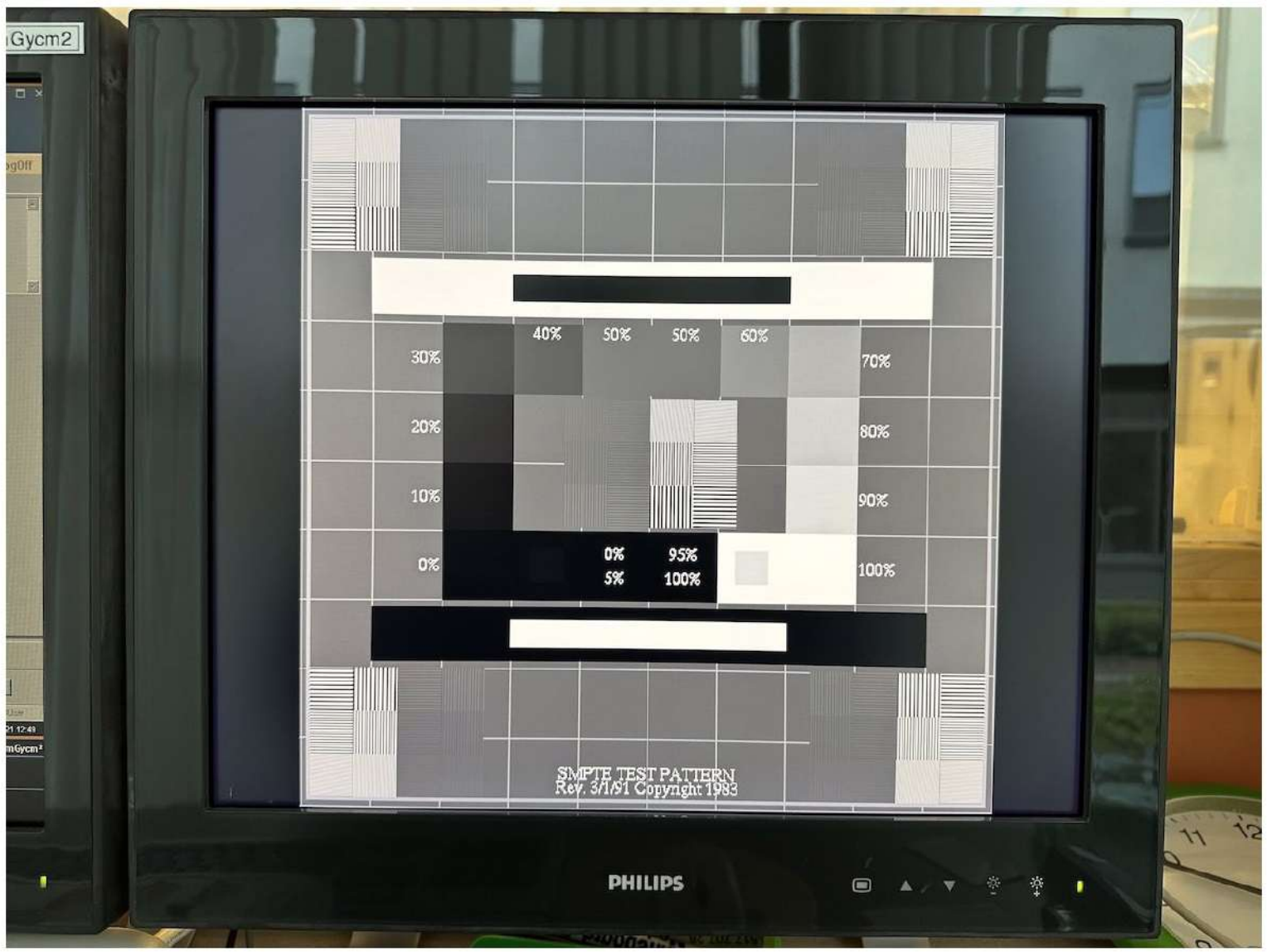

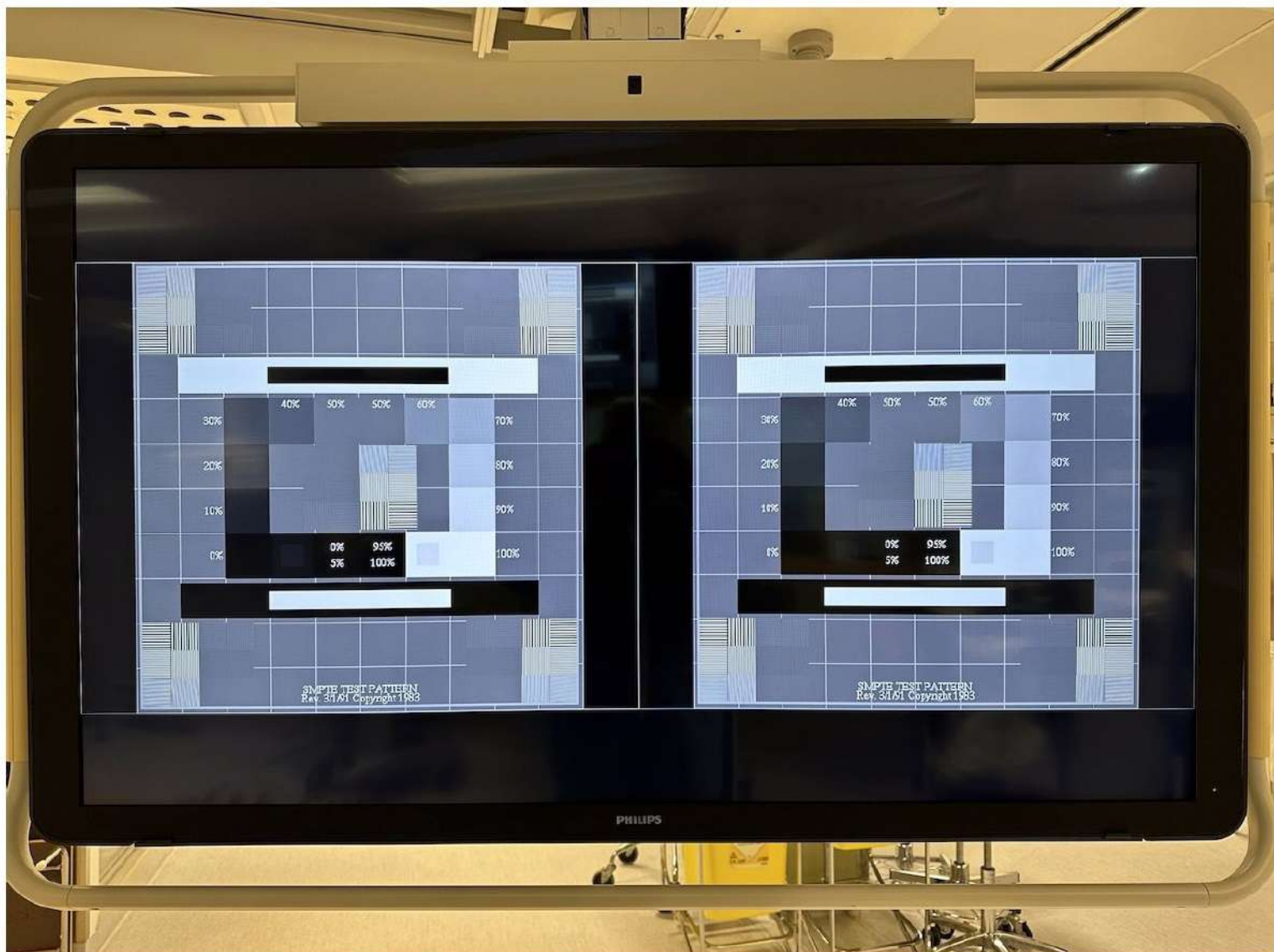

For Support : Call +91-8750461662, +91-9310684691  
Mail [mfindia2016@gmail.com](mailto:mfindia2016@gmail.com)  
Visit: [www.mfindiagroup.com](http://www.mfindiagroup.com)

